

1 PHASE K NEIGHBORHOOD PLAN - BLOCK 01 067

G-004.137 SCALE: 1/16" = 1'-0"

LOT NUMBER	ZONE TYPE	STREET ADDRESS	SQUARE FOOTAGE	NOTES
001	COMMERCIAL	2-6 WEST 12TH STREET	3242.00	-
002	COMMERCIAL	26 AVENUE L NORTH	3712.00	-
003	COMMERCIAL	1-5 WEST 14TH STREET	2016.00	-
004	COMMERCIAL	25 AVENUE N NORTH	1215.00	-

2 PHASE K NEIGHBORHOOD PLAN - PROPERTY INFORMATION

G-004.137 SCALE: N/A

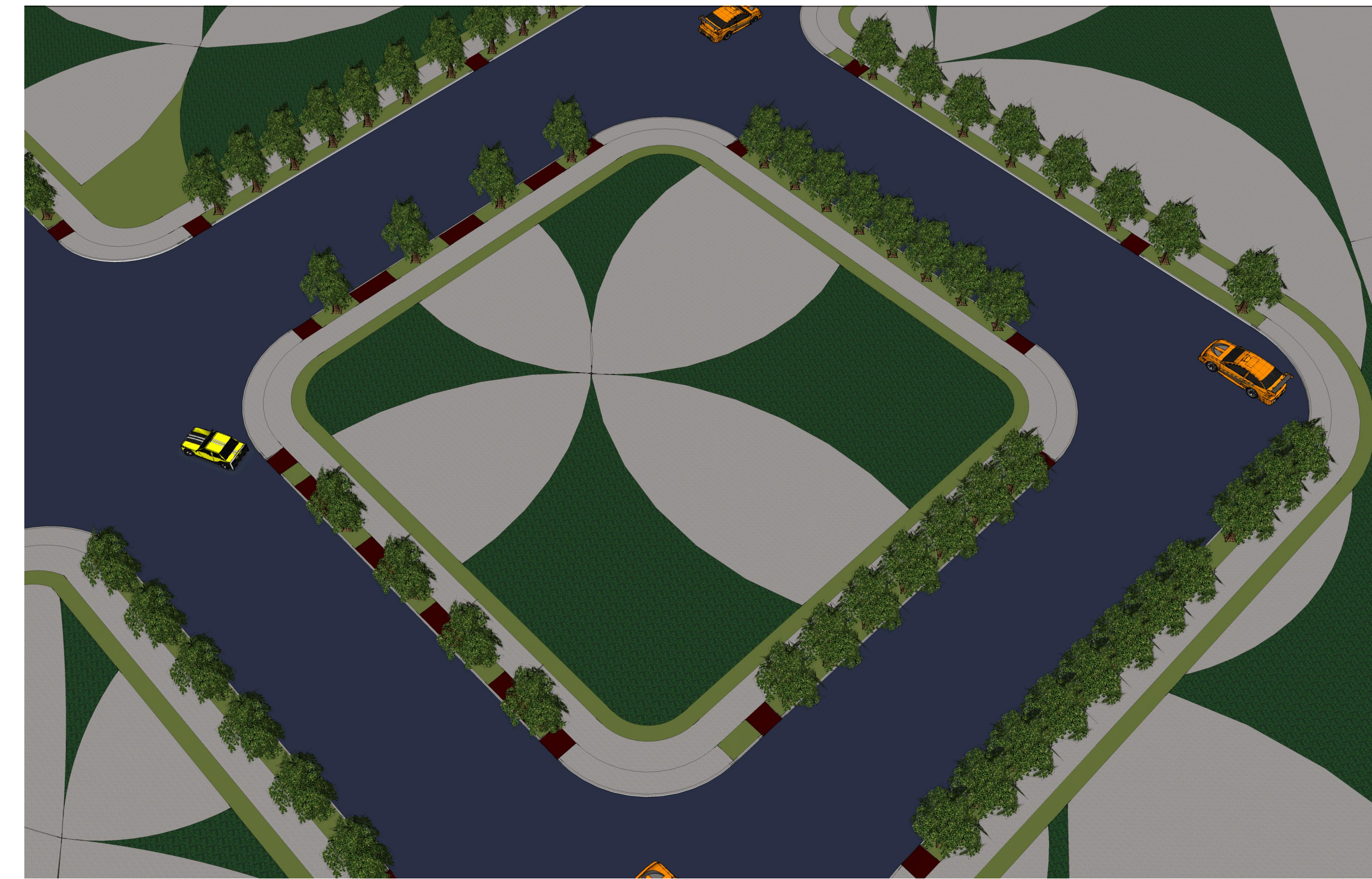

3 BLOCK 01 067 - NORTHWEST VIEW

G-004.137 SCALE: N.T.S

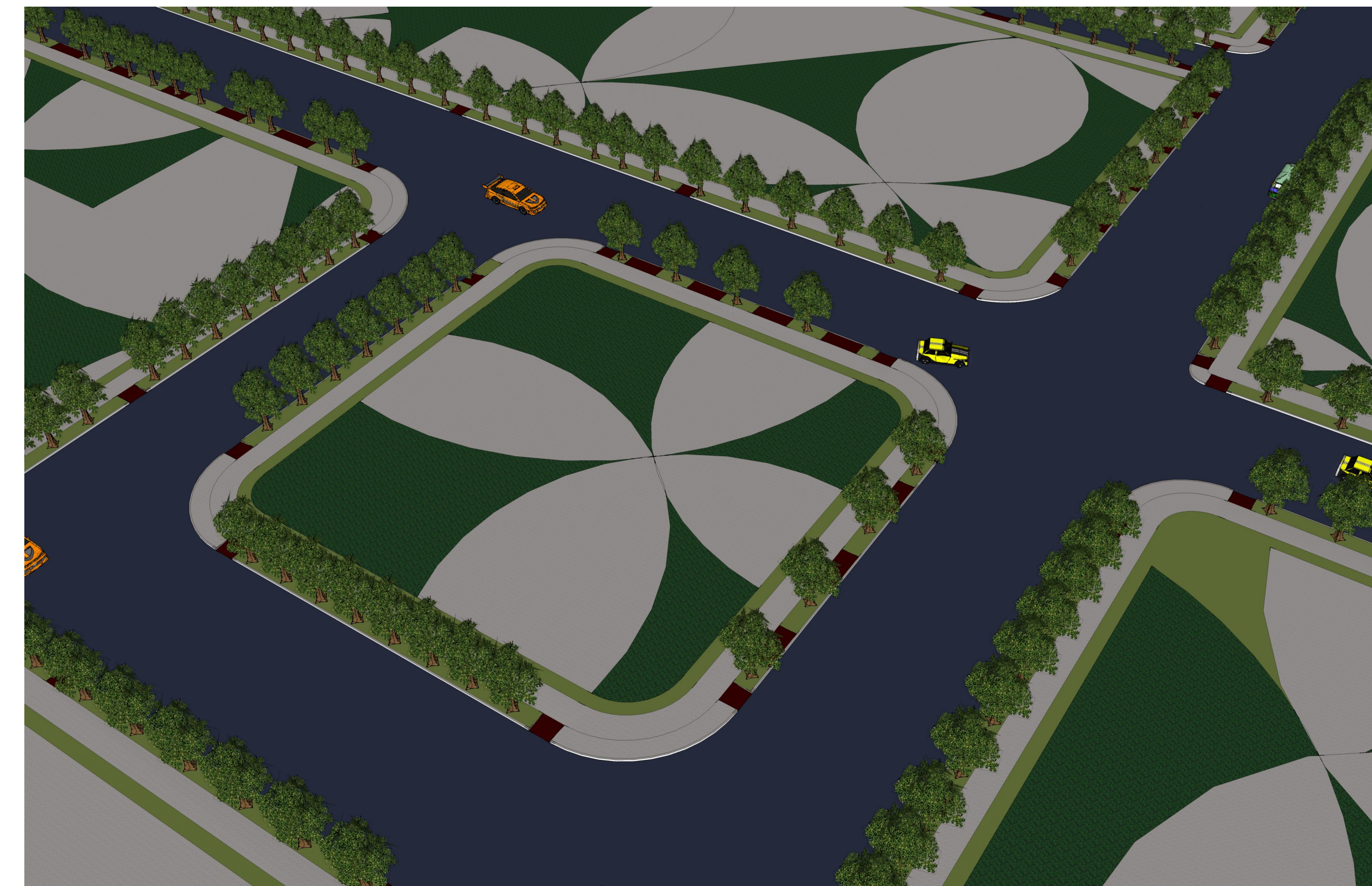

4 BLOCK 01 067 - SOUTHEAST VIEW

G-004.137 SCALE: N.T.S

DESIGN FIRM:
Ndengu Design, LLC.
1 Avenue C - Suite 100
Hudson City, Bayonne County,
New Jersey 07002-3620
T: (908) 000-0000
F: (908) 000-0000
E: info@ndengudesign.com
W: ndengudesign.com

CLIENT:
Buyachi Ndengu Properties, LLC.
1 Avenue C - Suite 600
Hudson City, Bayonne County,
New Jersey 07002-3620
T: (908) 000-0000
F: (908) 000-0000
E: info@ndengu.com
W: ndengu.com

PROJECT:
SHAPE REPLICATION
TO CREATE SPACE
Hudson Crossing
Hudson City, Bayonne County,
New Jersey 07002-3620

CONSULTANT:

CONSULTANT:

CONSULTANT:

CONSULTANT:

CONSULTANT:

Notice:
Do not scale drawings. Contractor is
responsible for verifying dimensions and
details in the field. Report any
discrepancies.

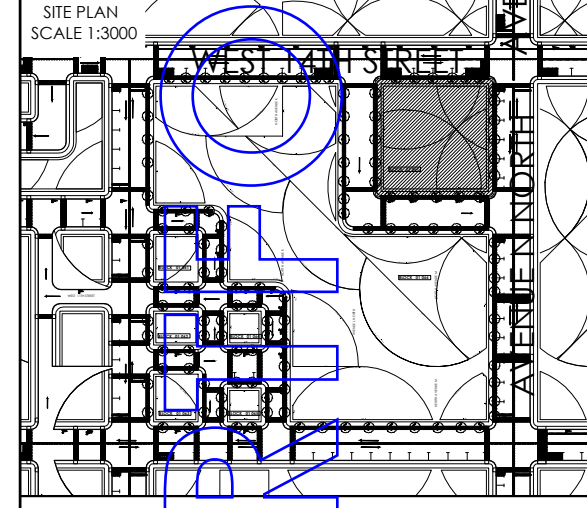

Scale: Drawn By: BN

Date: 07/09/20 Checked By:
PROPERTY & LOT
NEIGHBORHOOD PLAN
PHASE K
BLOCK 01 067
LOTS 001-004

Project No.
11001.01
DWG File Name
G-004.130.dwg

G-004.137

Sheet - of Sheets

Copyright © 2020 by Ndengu Design
All Rights Reserved